

206 Lincoln Place, Park Slope

Gina D'Onofrio / Lou Belisario 718-858-4700

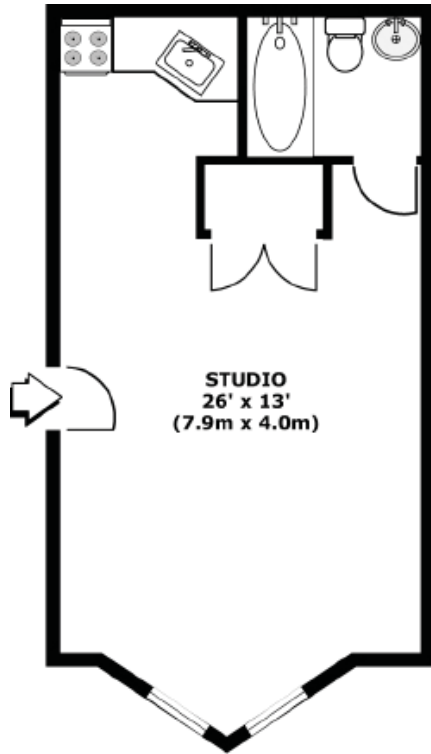

**206 LINCOLN PLACE**

FLOOR PLAN FOR IDENTIFICATION PURPOSES ONLY - NOT TO SCALE  
WEB ID: 104132 © www.fillmore.com



 **FillmoreRealEstate**  
We Know New York

75 Lafayette Avenue, Brooklyn, NY 11217

 **Fillmore.com**  
We Know New York

206 Lincoln Place, Park Slope



Here is a Gem! This clean, comfy and classy garden (studio) apartment is located at one of Park Slopes premier addresses. Literally steps to the Park, this beauty offers all the amenities one would need in Brooklyn's most desired neighborhood. Only 1 of 10 residences in this turn-of-the-century brownstone. Your new home features many architectural details, from the beautiful exposed bricks, to the gorgeous hardwood floors. This building is pet friendly, has a private storage area and laundry area. The maintenance is extremely reasonable and the owner is very motivated. This one will not last, hurry and make your appointment today!

Contact:  
**Gina D'Onofrio / Lou Belisario**  
Licensed Real Estate  
Associate Brokers  
718-858-4700

Visit: [www.Fillmore.com](http://www.Fillmore.com)  
Web ID: 104132

**Price \$299,000**

**PHOTO GALLERY**

**Park Slope**

The neighborhood known as Park Slope was originally a single tract of land that belonged to the railroad financier Edwin C. Litchfield. The 585-acre Prospect Park was actually designed around the magnificent Italianate villa that Litchfield built. It sparked an architectural trend, and in the following decades, mansions and villas were built along Prospect Park West, as fast as technology allowed. The nearby blocks were filled with Romanesque-style townhouses, and rows of brownstones.

To this day, Prospect Park West and North Slope remain as some of the most desirable places to live in Downtown Brooklyn.

Park Slope stretches from Prospect Park West toward the Gowanus Canal, ending at 3rd Avenue, and is bounded by Flatbush Avenue to the north. The neighborhood's architecture consists mostly of three- and four-story brownstones, with some multi-unit housing along avenues in South Slope. Detached mansions can be found along Prospect Park West and in North Slope.

Two of the great attractions of this neighborhood are the busy shopping districts and the high-energy nightlife. The massive Atlantic Terminal Mall has over 50 stores, in addition to dozens of shops along Atlantic and Flatbush Avenues, the gigantic Fairway supermarket in nearby Red Hook, and thriving commercial corridors along 5th and 7th Avenues. The neighborhood's main thoroughfares present a huge variety of restaurants, specialty food stores, and bars.

Park Slope's proximity to the Brooklyn and Manhattan Bridges, as well as the Brooklyn-Queens Expressway, means a relatively easy commute (Manhattan in 15 minutes, Staten Island in 30, assuming light traffic). Public transportation is abundant - the Atlantic Avenue / Pacific Street subway hub connects this neighborhood to the rest of NYC via 11 train lines (2, 3, 4, 5, B, D, F, M, N, R, and Q), the Long Island Rail Road platform, and dozens of bus lines.

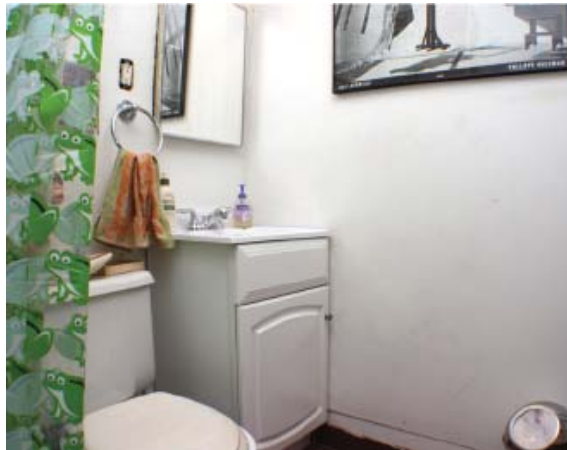

**It's all about people...  
you and us!**

We realize you have a choice in real estate companies, and that's why you should know what distinguishes Fillmore from the competition.

**WE HAVE THE LARGEST SELECTION OF NEW YORK HOMES ON THE MARKET TODAY**

As one of New York's leading real estate brokerage firms, we service every neighborhood in the area. We sell more New York homes than any other real estate company.

With local and state-wide knowledge and over 40 years of experience Fillmore is the premier real estate company of choice and a trusted neighbor.

Fillmore's numerous office locations throughout New York are ready to serve ALL your real estate needs.

**BRIEF HISTORY** - Fillmore started in Brooklyn in 1966 and has been at the forefront of New York's area's transformation into one of America's strongest real estate markets.

Our regional expansion in 2007 allowed us to bring our forty-years of experience and dynamic sales force into more neighborhoods. With over 500+ agents and over twenty offices, our team of brokers, managers and support staff provide the service you expect by starting each day on the same belief that William Reinhardt founded the company on: treat each client as if they were our one and only customer.